

600mm Splashback  
900mm Splashback

HJA2995  
HJA2996

**LAMONA**  
Exclusive to Howdens Joinery Co.

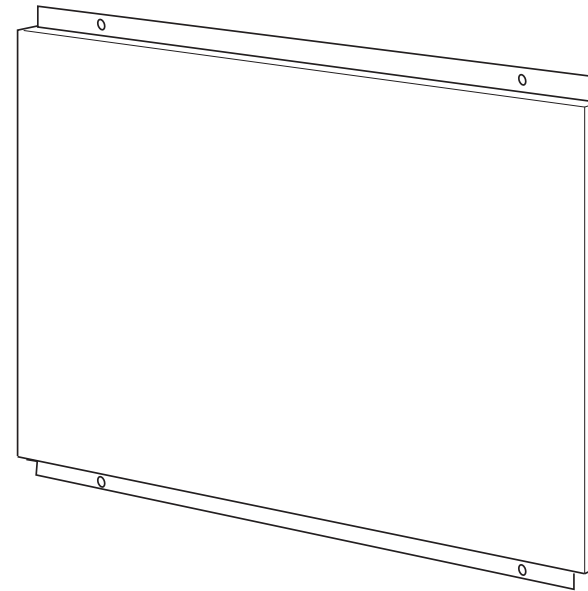
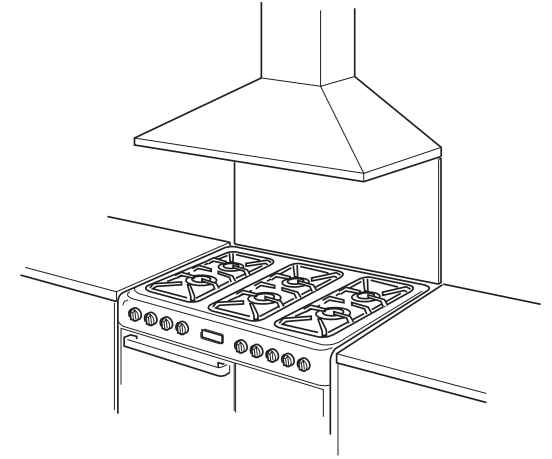

# Important Information

Please read the information below before commencing the installation. Retain this leaflet for future reference.

- **CAUTION:** Be aware of sharp edges around the splashback.
- We recommend a two man installation.
- The wall should be flat and clear of any obstructions, and before any drilling takes place, checks should be made that no electrical cables or pipe work are in line of the fixing area.
- The splashback should be fitted before the installation of your extractor hood.

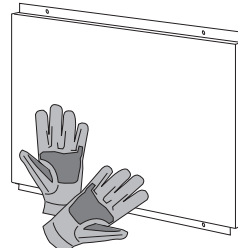

## 1 FITTING

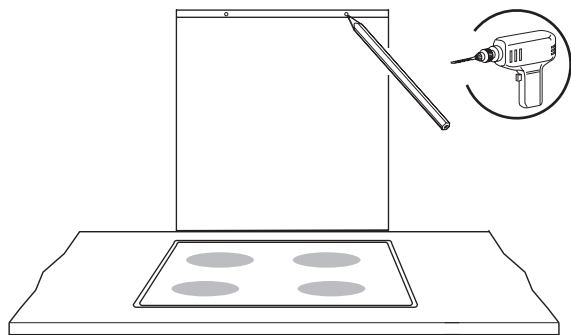
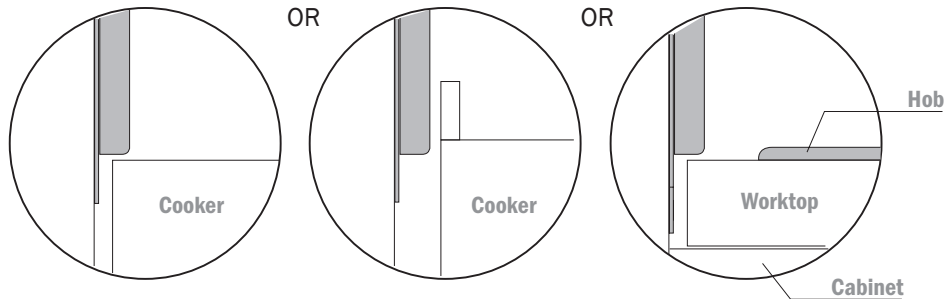

Position the Splashback as required and mark the fixing locations.

# Installation

2

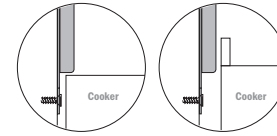

Fit the splashback to the wall pushing firmly into place and secure at the top using appropriate countersunk fixing screws and wall plugs.

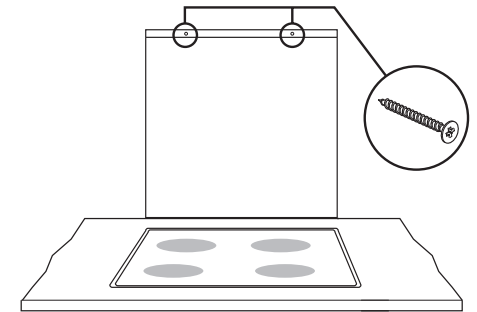

3

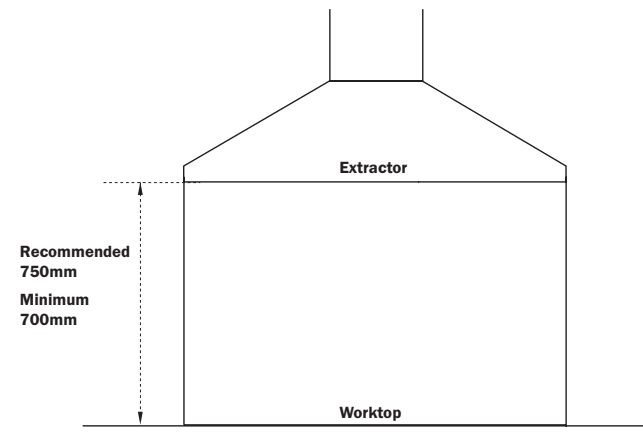

## Care and maintenance

### Cleaning

Never use paint solvents, washing soda, caustic cleaners, biological powders, bleach, chlorine based bleach cleaners, coarse abrasives or salt.