619mm x 315mm x 68mm

C:91
M:46
Y:58
K:65

C:5
M:75
Y:82
K:0

OAKE & GRAY
BEAUTIFUL FLOORING IN A SINGLE CLICK

RIGID LUXURY VINYL TILES
with underlay

IMPORTANT VINYL FLOORING FITTING NOTICE

- Fitting method for this product is unique and laying instructions must be followed. Store packs in a room with a minimum temperature of 20°C - 25°C.
- Do not open packs until you are ready to install the flooring and mix/shuffle panels from different packs when installing.
- Subfloor must be flat, smooth, clean and dry. (Do not install in areas with high flooding risk such as saunas or outdoors).
- Use spacers to create the required expansion gap (6mm) around the edge of the room and all fixed objects including door frames, radiator pipes and cabinet legs.
- Do not install kitchen cabinets on top of the flooring.
- All joints should be tapped in to place using a rubber mallet and an off-cut piece of flooring (tapping block). No gaps should be visible.
- Ensure each row is checked for straightness before starting the following row.
- Short joints should be a minimum of 200mm apart from the short-end joint on the previous row.
- Use a straight edge to score the plank several times (decor facing upwards) then snap for a clean break.

PRE-INSTALLATION

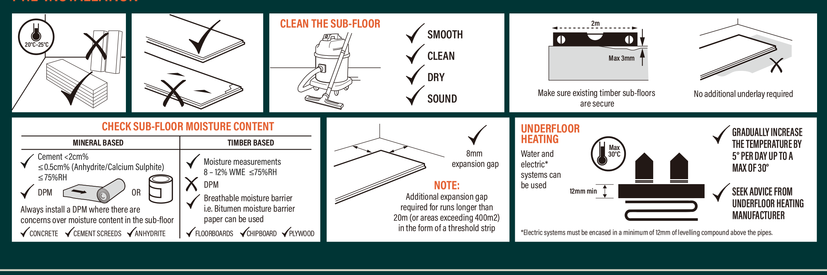

INSTALLATION (not suitable for external installation)

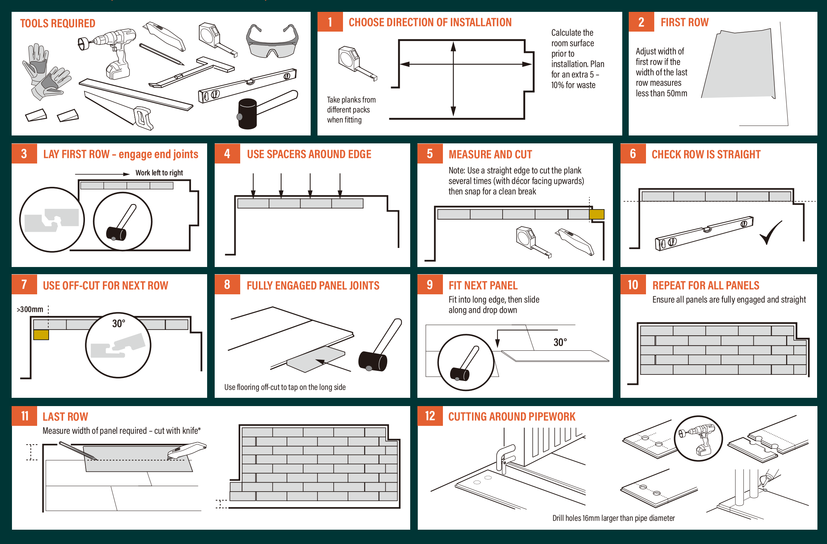

CARE AND MAINTENANCE

- Clean with a damp mop as needed. Do not use abrasive cleaners, bleach or wax to maintain the floor.
- Do not drag or slide heavy objects across the floor.
- Do not place objects heavier than 115kg on top of the floor.
- Residential steam mops are allowed but please use at the lowest setting with a suitable soft pad (refer to the manufacturer's instructions for proper usage).
- Use proper floor protection devices such as felt protectors under furniture. Do not use mats with a latex or rubber backing as these can cause permanent discoloration.
- Place a walk-off mat at outside entrances to reduce the amount of dirt brought into your home to keep your floors cleaner for longer.

CE
Howden Joinery Group Plc
40 Portman Square, London W1H 6LT
13
HJ-018-JC
EN 14041:2004
Resilient floor covering - EN ISO 10582
Reaction to fire: B_{fl}-S_1
Content of Pentachlorophenol:
No Pentachlorophenol containing products added
Emission of Formaldehyde: E1
Slip resistance: DS
Thermal Conductivity: NPD

UKCA
Howden Joinery Group Plc
40 Portman Square, London W1H 6LT
21
HJ-026-JC
EN 14041 : 2004/AC:2006
Reaction to fire (EN 13501-1) : B_{fl} - S_1
Formaldehyde emission (EN717-1) : E1
Slip resistance (EN 13893) : DS
Thermal Conductivity : 0.123 W/mk

Imported in EU by: Howdens Cuisines SAS, Z.A. du Bois Rigault Nord, 1 Rue Calmette, 62880 Vendin-le-Vieil, Cedex, France.

3020000836

OAKE & GRAY
BEAUTIFUL FLOORING IN A SINGLE CLICK

RIGID LUXURY VINYL TILES with underlay

SDH3704
Graphite
Rigid Luxury Vinyl Tile with Underlay
600 x 300 x 5mm
13 pcs = 2.34m²
Weight = 19.77kg
DROP-LOCK TECHNOLOGIES | Licensed patents at www.vff.com/patents
5050025876901

DOMESTIC 30 YEARS WARRANTY

COMMERCIAL 15 YEARS WARRANTY

Scan this QR code to find full fitting instructions

600 x 300 x 5 mm
13 panels per pack
Coverage 2.34m²
Pack weight: 19.77kg

SDH3704
Graphite
Rigid Luxury Vinyl Tile with Underlay
600 x 300 x 5mm
13 pcs = 2.34m²
Weight = 19.77kg
DROP-LOCK TECHNOLOGIES | Licensed patents at www.vff.com/patents
5050025876901

TEXTURED SURFACE IS DENT, SCUFF AND STAIN RESISTANT

INTEGRATED UNDERLAY CAN BE USED OVER EXISTING HARD FLOORING

SUITABLE FOR BATHROOMS AND CONSERVATORIES

SUITABLE FOR UNDERFLOOR HEATING

100% WATERPROOF

QUICK CLICK, NO GLUE REQUIRED*

V-GROOVE WITH PAINTED BEVEL

* Please refer to full fitting instructions for details.

RIGID LUXURY VINYL TILES with underlay

OAKE & GRAY
BEAUTIFUL FLOORING IN A SINGLE CLICK

OAKE & GRAY
BEAUTIFUL FLOORING IN A SINGLE CLICK

RIGID LUXURY VINYL TILES
with underlay

SDH3704
Graphite
Rigid Luxury Vinyl Tile with Underlay
600 x 300 x 5mm
13 pcs = 2.34m²
Weight = 19.77kg
DROP-LOCK TECHNOLOGIES | Licensed patents at www.vff.com/patents
5050025876901

Donnez ou recyclez vos meubles.
Association — Magasin — Déchèterie
https://ecodomesmobiles.fr/fr_fr/